

2019 CIVIL REGISTRATION REPORT

BIRTH

Birth Registration by Registration Status

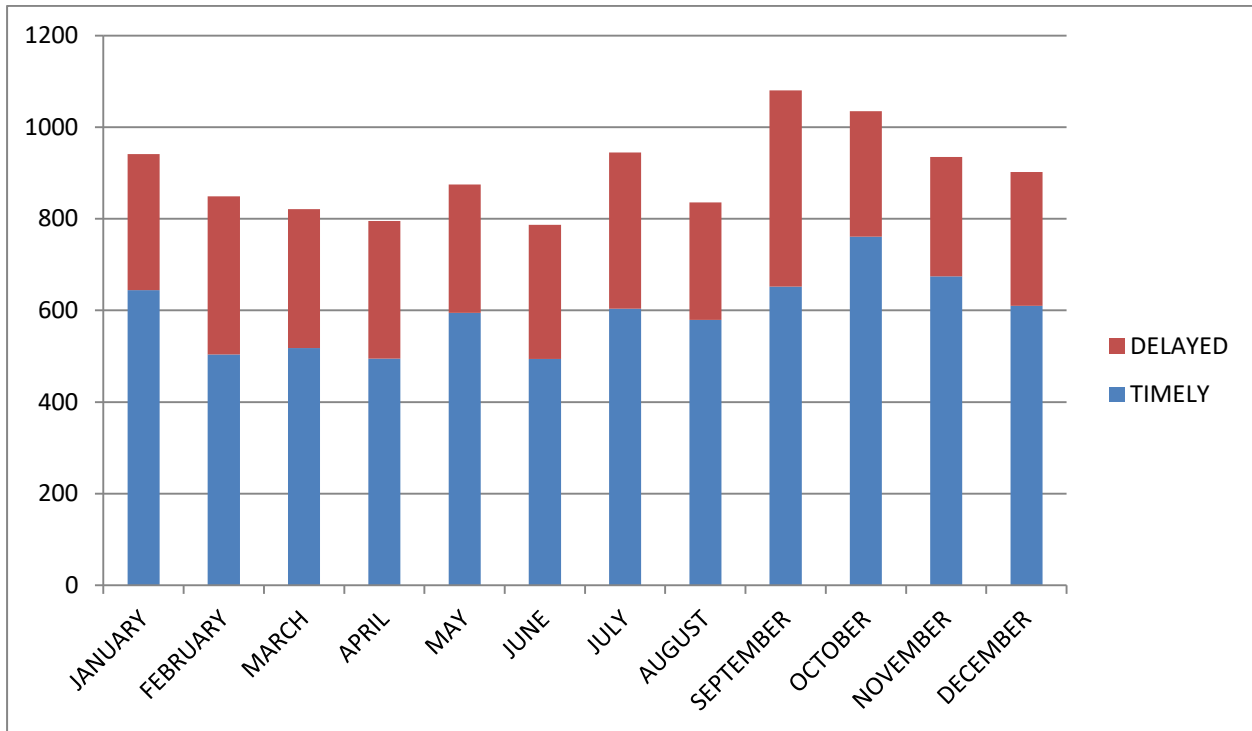

Figure 1: Monthly Birth registrations for year 2019 by status

MONTH	TIMELY	DELAYED	COUNT
JANUARY	644	297	941
FEBRUARY	504	345	849
MARCH	518	303	821
APRIL	495	300	795
MAY	595	280	875
JUNE	494	293	787
JULY	604	341	945
AUGUST	579	257	836
SEPTEMBER	652	428	1080
OCTOBER	761	274	1035
NOVEMBER	674	261	935
DECEMBER	610	292	902
TOTAL	7130	3671	10801

Table 1.1 Birth Registrations by status

Note: status – Timely Registrations are birth registrations within 30 days of reglementary period from the date of Birth; Delayed – beyond reglementary period.

Birth Registration by Marriage status of parents

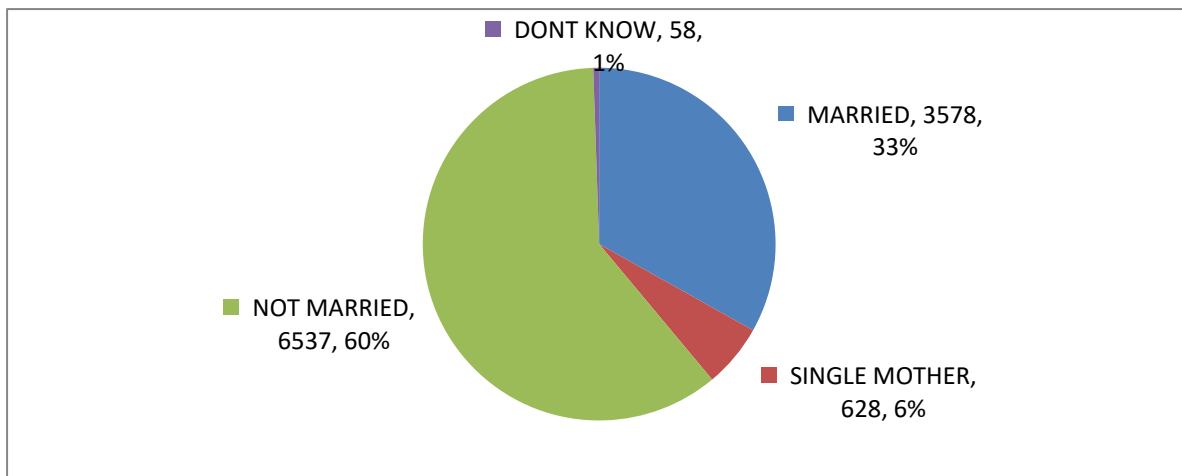

Figure 2: Summary of Birth Registration for year 2019 by Marriage Status

MARRIAGE STATUS OF PARENT	COUNT
MARRIED	3578
SINGLE MOTHER	628
NOT MARRIED	6537
DONT KNOW*	58
TOTAL	10801

Table 1.2 Registrations by Marriage Status of Parent

Birth Registration by Age Bracket of Mother

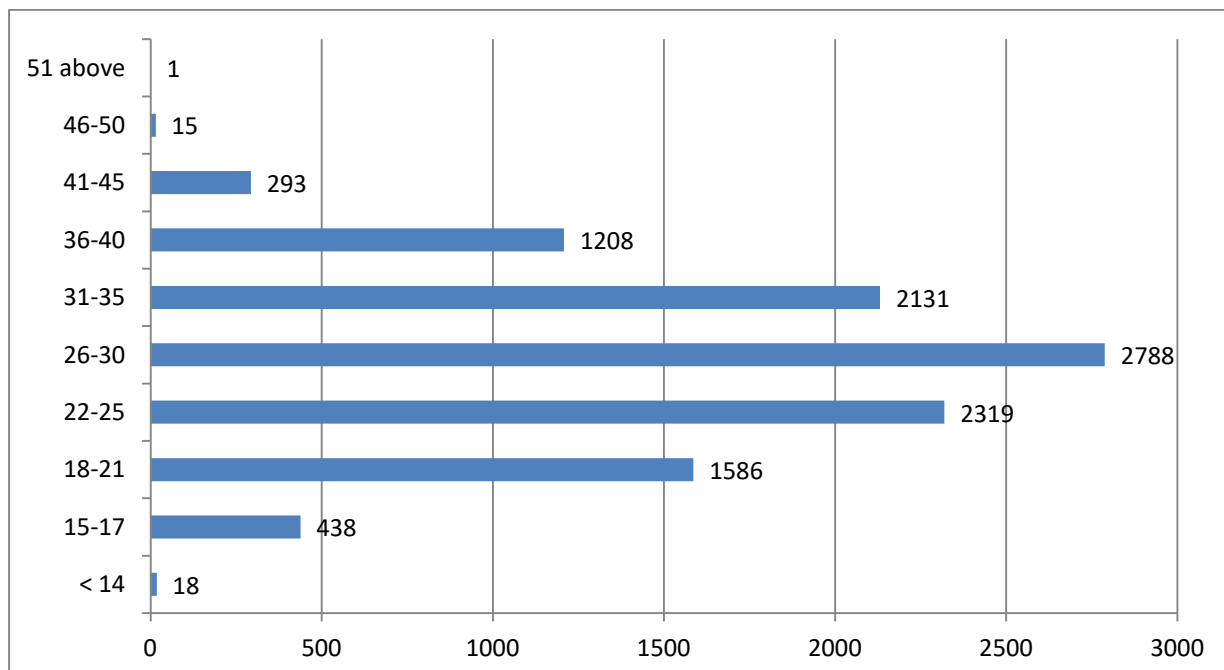

Figure 5: Summary of Birth Registration for year 2019 by Mother's Age Bracket

Note: *Don't Know status – are delayed registration of birth whose marriage status of parent is unknown. Usual date of birth is below year 1950.

Age bracket	Count
< 14	18
15-17	438
18-21	1586
22-25	2319
26-30	2788
31-35	2131
36-40	1208
41-45	293
46-50	15
51 above	1
Unspecified	4
Total	10801

Table 1.3 Registrations by Age Bracket of Mother

Birth Registration by Place of Birth

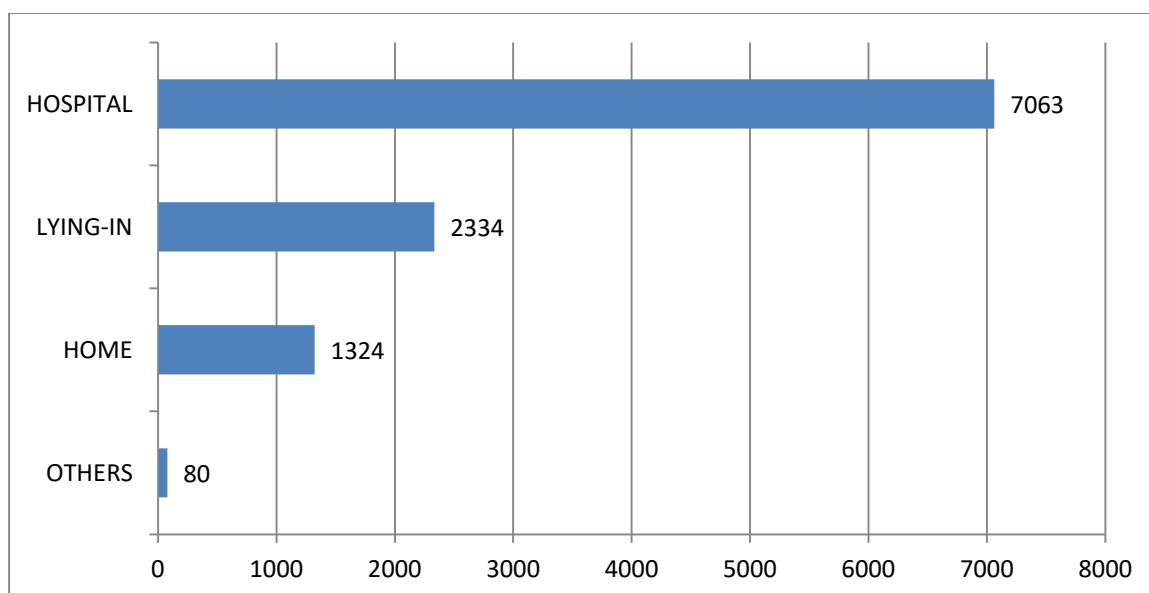

Figure 6: Summary of Birth Registration for year 2019 by Place of Birth

Place of Birth	Count
HOSPITAL	7063
LYING-IN	2334
HOME	1324
OTHERS	80
Total	10801

Table 1.4 Registrations by Place of Birth

Birth Registration by Gender

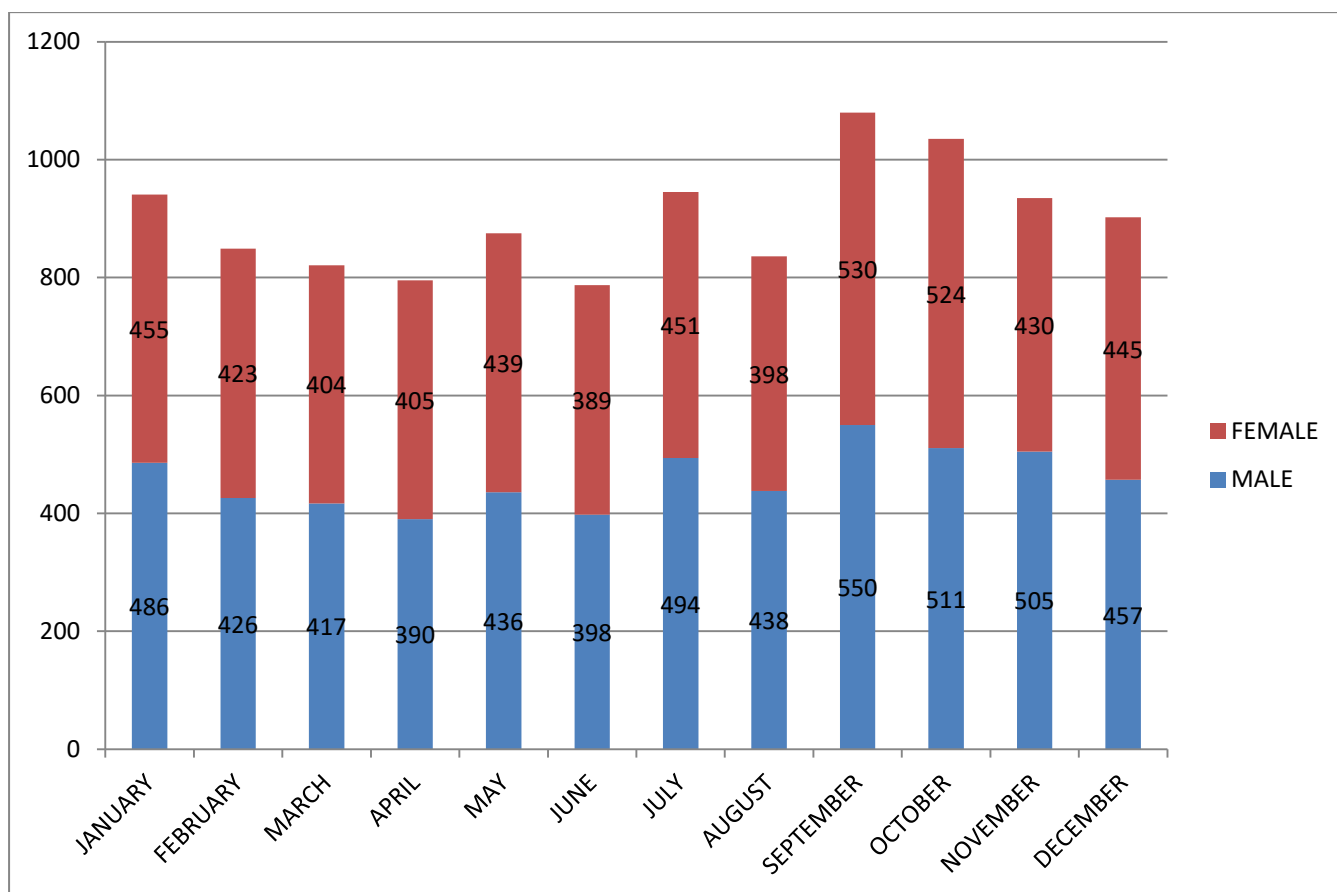

Figure 7: Monthly Birth registrations for year 2018 by gender

MONTH	MALE	FEMALE	COUNT
JANUARY	486	455	941
FEBRUARY	426	423	849
MARCH	417	404	821
APRIL	390	405	795
MAY	436	439	875
JUNE	398	389	787
JULY	494	451	945
AUGUST	438	398	836
SEPTEMBER	550	530	1080
OCTOBER	511	524	1035
NOVEMBER	505	430	935
DECEMBER	457	445	902
TOTAL	5508	5293	10801

Table 1.5 Registrations by Gender

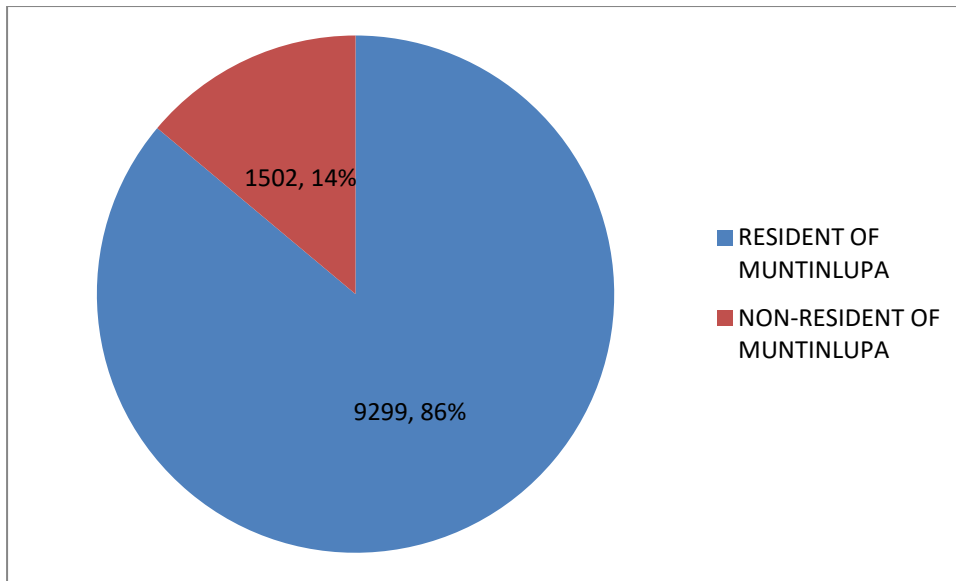

Figure 8: Summary of Birth Registration for year 2019 by Residence of Mother

RESIDENCY OF MOTHER	COUNT
RESIDENT OF MUNTINLUPA	9299
NON-RESIDENT OF MUNTINLUPA	1502
TOTAL	10801

Table 1.6 Registrations by Residence of Mother

DEATH

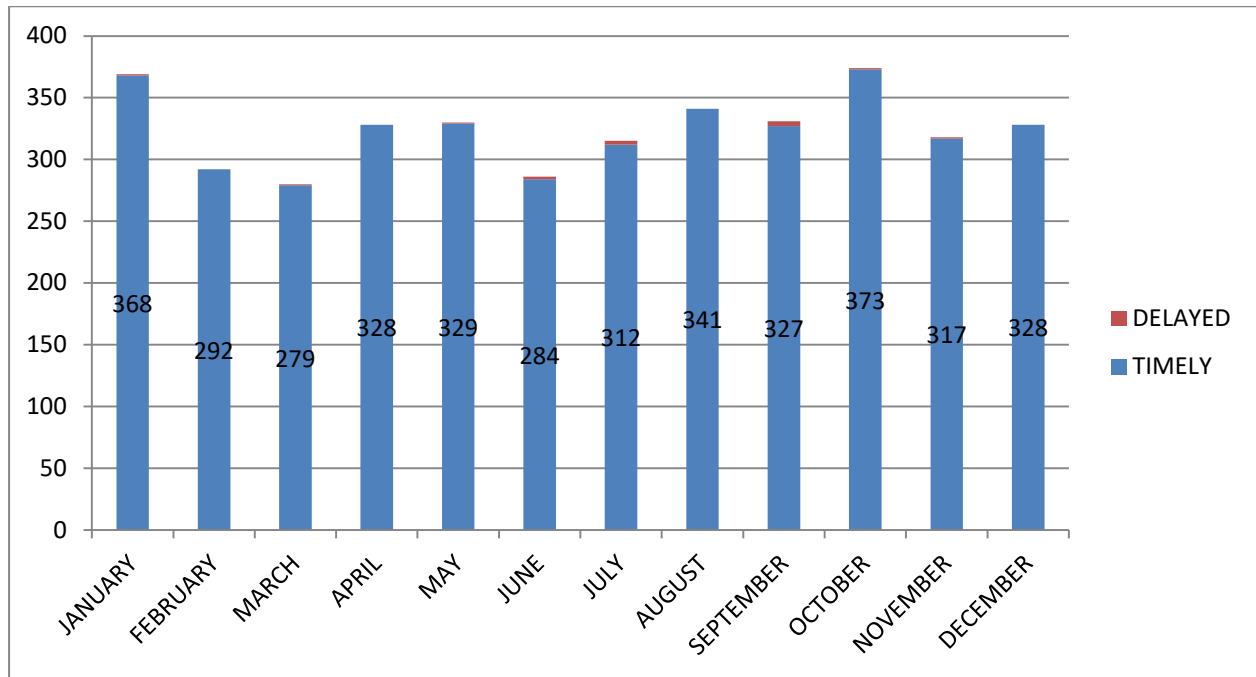

Figure 9: Monthly Death registrations for year 2019 by status

MONTH	TIMELY	DELAYED	COUNT
JANUARY	368	1	369
FEBRUARY	292	0	292
MARCH	279	1	280
APRIL	328	0	328
MAY	329	1	330
JUNE	284	2	286
JULY	312	3	315
AUGUST	341	0	341
SEPTEMBER	327	4	331
OCTOBER	373	1	374
NOVEMBER	317	1	318
DECEMBER	328	0	328
TOTAL	3878	14	3246

Table 2.1 Death Registrations by status

MARRIAGE

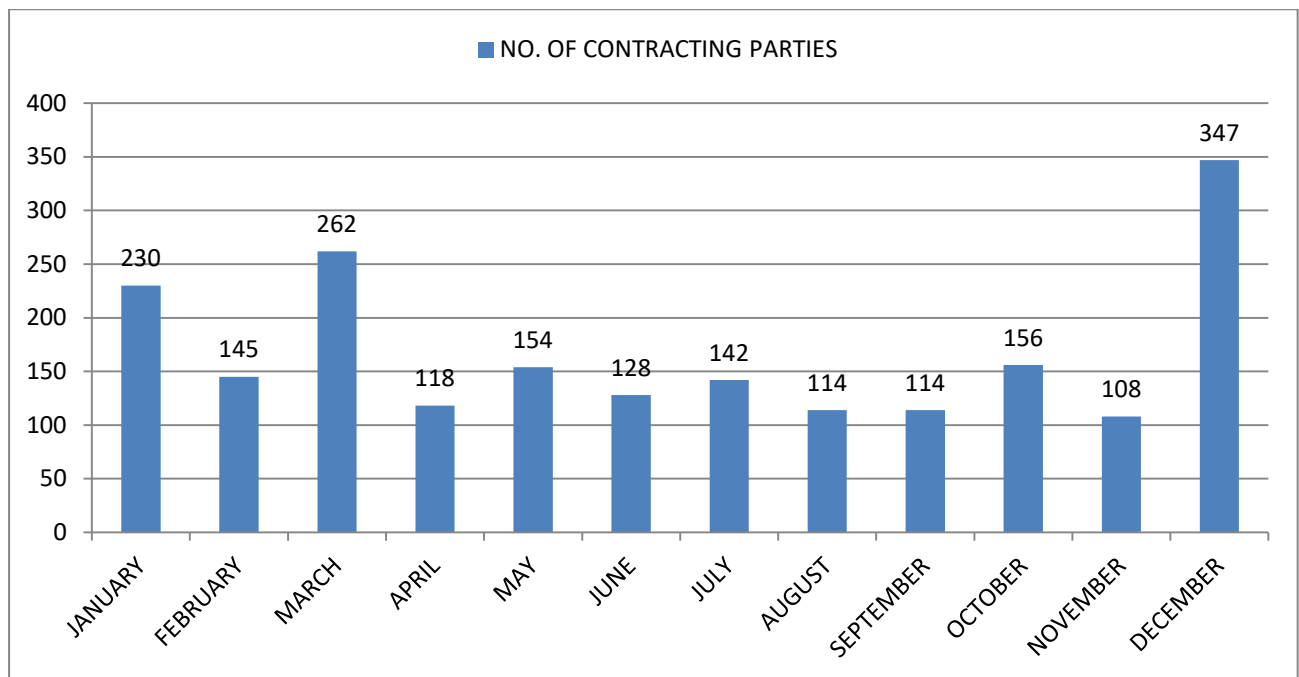

Figure 10: Monthly Marriage registrations for year 2019 by status

MONTH	CONTRACTING PARTIES
JANUARY	230
FEBRUARY	145
MARCH	262
APRIL	118
MAY	154
JUNE	128
JULY	142
AUGUST	114
SEPTEMBER	114
OCTOBER	156
NOVEMBER	108
DECEMBER	347
TOTAL	2,018

Table 3.1 Marriage Registrations by status